

2022 FARM TOUR

A DRIVE-IT-YOURSELF TOUR OF NORTHEASTERN WAYNE COUNTY

Brought to you by the Wayne County Farm Bureau



WAYNE COUNTY

October 8-9, 2022 | Noon to 5 p.m.

Moreland

FRUIT FARM LLC



Full Line of Fall Decor



**Petting Zoo
10am-5pm**

FRIDAY & SATURDAY FAMILY FUN!

Corn Maze is bigger and better than ever!

**TWICE
the SIZE!**



**Lots of U-Pick
Fresh Apples**

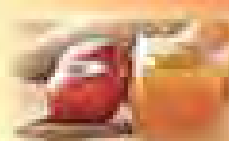

**Fresh Cider made
on the Farm**

**U-Pick
Pumpkins**



**Pick your
Sunflower
from our
Sunflower
Field**

Family Fun Night
Open Late Until 8pm on
October 7th & October 21st

Bus tours and school field trips available by reservation

Monday-Friday 10am-5pm • Saturday 9am-4pm

FRESH BAKED GOODS EVERY FRIDAY & SATURDAY

Accepted Payment - Cash or Check only

1558 W. Moreland Rd. Wooster OH 44691

Welcome to the 2022 Wayne County Farm Tour

This year's tour takes visitors through the northeast quadrant of our picturesque county which includes Milton, Chippewa, Green and Baughman townships. The 2022 tour offers a plentiful and wide variety of 7 tour stops! Although, please note that stop 7 is only available to visit on Saturday. We are excited to offer a tour that highlights family-owned farming operations as well as ag-related businesses. With delicious food and activities at each stop, it should appeal to attendees of all ages!

The scenery in these townships is beautiful this time of year. The gently rolling hills provide a picturesque landscape. Just driving these roads is relaxing and restful. Please remain alert, however, as hillcrests and curves can block your vision of very slow vehicles such as horse-drawn buggies, bicyclists, and farm equipment. We want your day to be one of nothing but pleasant memories. If you are one of our returning visitors – Welcome back! If this is your first visit to our annual tour – Enjoy! (We know you'll come back.)

Sincerely,

Marlene Eick

Wayne County Farm Bureau President



Feeding Your Need for New Ideas

Helping to Ensure Your Best Farm Future

OhioFarmBureau.org





3D Meats is owned by Logan and Elizabeth Rohr and is operated among the Rohr family including Logan's brother Luke and wife Rebecca. Between both of their families, there are 6 sons. Three of them help in the business outside of their school activities.

The Rohr family has been farming in Wayne County for 3 generations. Almost all of the beef sold comes straight from the Rohr farm and pork comes from 2 local farmers. The Rohr family's passion is the meat industry, and their goal is to cut out the big processing plants and sell local meat straight to customers and the community.

The retail farm market offers a variety of fresh and frozen meat, produce, lunch meat and cheese. If you want to stock your freezer you can purchase a quarter, half or whole beef, a half or whole hog, or one of their family bundles. 3D also offers custom harvest and processing of beef, pork, bison, sheep, and goats.

During the Farm Tour, "behind the scenes" tours will be offered for visitors to learn about meat processing. 3D will also be offering their very own pulled pork during the tour!





WWW.FRONTZDRILLING.COM

WATER WELLS/PUMP SERVICE
INSTALLATION & REPAIR
ROTARY/CABLE TOOL
WELL REHABILITATION/CLEAN-OUT

Call

330-262-5301

OR TOLL FREE

1-800-292-9091

Since 1939

PROUDLY
SUPPORTING

**LOCAL
FARMERS**

FOR MORE
THAN A

CENTURY

HOME • MOBILE HOME
AUTO • FARM
BUSINESS • UMBRELLA

www.wayneinsurance.com
330-346-8100

WAYNE
Insurance Group



farmCREDIT
MID-AMERICA

We are proud to work with Ohio Farm Bureau Foundation to secure the future of rural communities and agriculture by supporting the Ohio farmers who produce quality products today and in the future - just as we have for the past 100 years.

To learn more, visit
e-farmcredit.com or call
800-444-FARM.

**PLANTED HERE.
GROWN HERE.**

Subject to credit approval. Additional terms and conditions may apply. Farm Credit Mid-America is an equal opportunity lender.

STERLING

Farm Equipment

Serving the Ohio Farming Community Since 1951



6131 Ashland Rd
Wooster, OH
330-264-4175



1951-2021



13895 Kauffman Ave
Sterling, OH
330-939-2561

Serving Wayne and Holmes Counties Since 1876



Wayne A. Zaccour

Jeffrey D. Musselman

David W. Zaccour

Kimberly A. Lang

330-264-5141

141 W. Linnway Dr.
Waynesville, OH 44688

330-674-6006

414 N. Washington St.
Millsboro, OH 44664

www.taggartlawfirm.com

Ackerman's
EQUIPMENT & SUPPLY

Providing Solutions

For Farmers, Homeowners, & Childsponsors.

New, Used, Buy or Sell

Financing, Consignment & Delivery Available

330.674.0493

100 E. 20th St. - Millersburg, Ohio 44661
PO Box 124 - Mt. Hope, Ohio



330-567-2620

2410 Sherrer Rd., Steves, OH 44874

www.aesjcb.com

Monday - Friday 9-5; Saturday 9-noon



AES JCB

A Division of American Equipment

#2

SKYLAR BROOK FARM | 12853 BAIR RD. ORRVILLE, OH 44667



Skylar Brook Farm is owned and operated by Dave and Christy Forrer and Andrew Wenzel. This 35 acre farm produces evergreen landscape nursery trees, Christmas trees, alpacas, and alpaca fiber products. In addition, the farm offers a large pavilion for weddings, and other private and business events. One especially unique feature on the farm is their BinZebo!

During the Farm Tour, there will be a wagon providing rides through the tree fields. Attendees can also check out the full line of tree planting and harvesting equipment, and visit their 14 Huacaya Alpacas.

There will be wreath making demonstrations, and fall grapevine wreaths will be available in the farm store, along with all of the alpaca products. Skylar Brook Farm will also host Yoder's Kettle Corn and Fresh Squeezed Lemonade for purchase as well as homemade ice cream made by a 1942 John Deere engine.



In 1978, the Orrville Railroad Heritage Society was founded by Robert Bixler, Howard Wade, Roger Scott Family, and others. Currently, the Roger Scott Family and members of the Wade family are leading the organization today.

The museum and railyard focuses on educating visitors about why the railroad was brought to Orrville by Judge Smith Orr. Judge Orr brought the railroad to Orrville to meet the needs of area livestock, including his own, also so Orrville could more easily trade livestock. In fact, Orrville was a large "horse" trading town in its early days.

Visitors during the Farm Tour will have the opportunity to visit the Depot museum at the Depot St address, view an antique tractor and farm equipment display, and purchase pork sandwiches from Patrick Farms.



A separate railyard site will offer a petting zoo, train rides, and displays of vintage rail equipment (including a 1954 EJ&E Caboose, a converted flatcar that is now an open-air passenger car, and a fully restored Plymouth Locomotive). Note to visitors - the railyard display is at a separate address just on the southern edge of Orrville (location 2174 S Crownhill Rd).



CSB
The Commercial & Savings Bank
 csb1.com | 800.654.9015

HOMER YOST
 AGENCY
Dependable Insurance Services Since 1907
 421 N. Market Street, Wooster
 330-264-6603
 www.yostagency-ins.com
Encouraging you to extreme it today just like your horse!

2022 MAP | DRIVE-IT-YOURSELF FARM TOUR

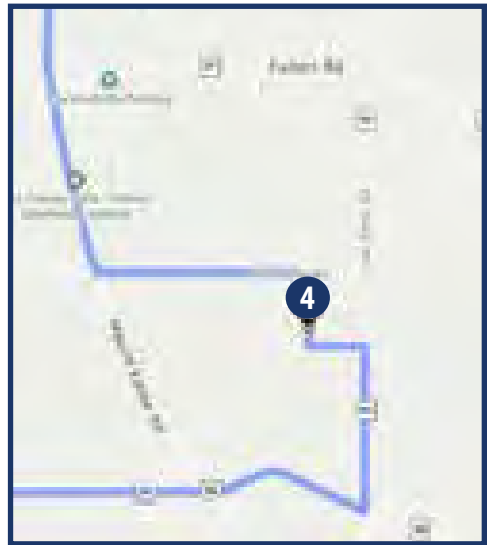
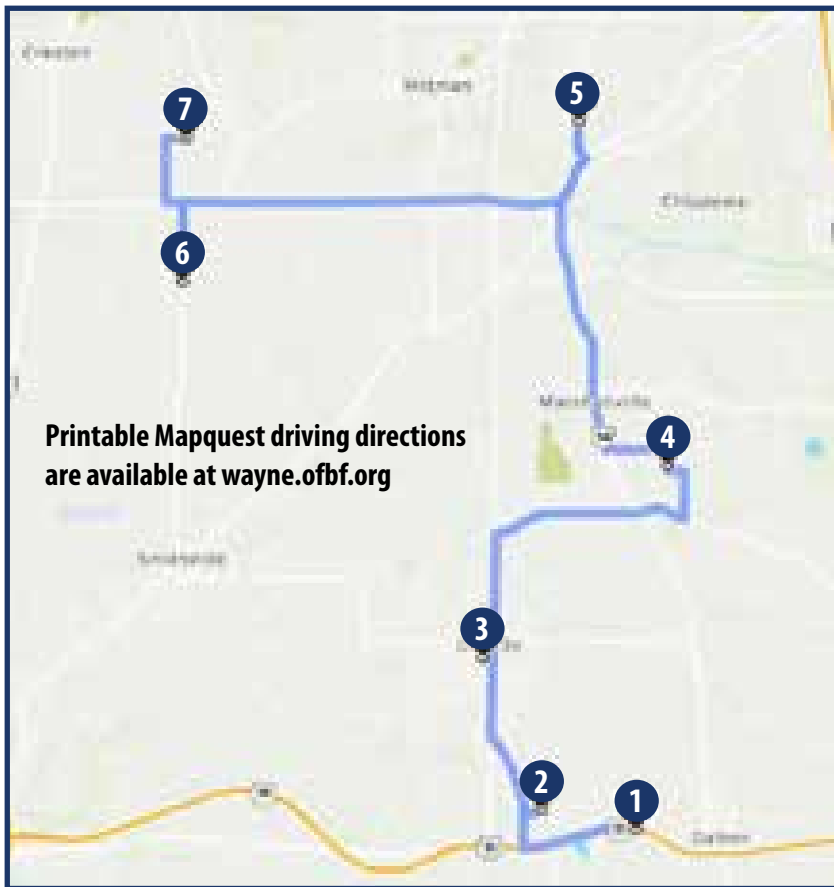

2022 Farm Tour Stops and Food

- #1 - 3D Meats - 3-D Meats will be offering their very own pulled pork
- #2 - Skylar Brook Farm - Yoder's Kettle Corn and Fresh Squeezed Lemonade as well as homemade ice cream made by a 1942 John Deere engine
- #3 - Orrville Railroad Heritage Society - Patrick Farms will be onsite serving pork sandwiches, pork parfaits, and more
- #4 - Bristol Dairy - Ice cream and a food vendor will be on site both days
- #5 - Rittman Orchards - True Roots BBQ
- #6 - Stoller Organic Dairy - Old Carolina pulled pork sandwiches and baked beans, milkshakes from Orr Valley Creamery. *Sunday only - Awakening Coffee Company will be offering various coffee drinks including hot coffee, cold brew, and espresso along with flawed lemonade, hot chocolate, and chai tea.*
- #7 - Walnut Hill Grain - **this stop is only open on Saturday** Chick-Fil-A food truck will be onsite from 12-7 on Saturday



WAYNE COUNTY

*We're proud
to power
your life.*

**Serving
18,000
homes
businesses
& farms**

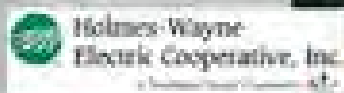

Broehl Law Office, LLC

348 N. Market St., Wooster (330) 264-9897



**RURAL ROOTS. RURAL VALUES.
REAL LIFE SOLUTIONS.**

SERVING FARM FAMILIES FOR 4 GENERATIONS

ATTORNEYS

**MARGO E. BROEHL
ELIZABETH KRIEDER WRIGHT
JOSHUA E. MONTGOMERY
DEREK S. ANDERSON**



Focusing on succession, agricultural
business, and estate planning, trust and
estate administration, and personal injury

#4

BRISTOL DAIRY | 6818 COAL BANK RD., MARSHALLVILLE 44645



The Douglass family consisting of John, Lois, Sarah, Tyler, Karly, Karter, Landon and Kenley have been in the dairy industry for seven generations.

They milk cows at three locations in Wayne County with a staff of 70 dedicated employees. As well as countless others who perform custom work such as heifer raising,

silage harvesting and nutrient application. At Bristol Dairy, cows are milked three times per day in a double 50 parallel parlor. Calves are raised until four months of age.

Crops grown include corn, alfalfa and cover crops. During the tour, we will have dairy vendors, milkshakes or ice cream, a food trailer and a western shop trailer.



SIDLE TRANSIT SERVICE INC.
5454 N Crownhill Rd., Orrville, OH 44667
330-683-2807
sidletransit@yahoo.com

**Great Boxer Square Dance Club Offers
FREE SQUARE DANCE LESSON**

September 26, 2022
7:00 – 9:00 PM

156 Sue School
246 Chimney Rd., Spencer, Ohio
www.greatboxers.com
call/text: 330.681.2395

Rittman Orchards and Farm Market is located in the rolling hills near Doylestown. Rittman Orchards is one of the area's oldest fruit farms, functioning since 1922. In 2004, the Vodraska family purchased the property from the Klopfenstein family and set about completely replanting the orchards, constructing a new farm market building, and adding cold storage and the cidery. Chris and Amanda Vodraska head up the orchard operation.

Chris manages things outside, while Amanda manages the farm market. Their daughter Abbie (4) is starting to help with small chores around the farm, and enjoys being outside...and the bakery cookies. Newborn Oliver doesn't know what he's in for yet. Chris's father Dale still helps with a lot of the tractor work, and his mother Peg helps out with baking, bookkeeping, fruit sorting... wherever she is needed. Chris's brother Matt is in charge of Bent Ladder, including all of the cider and wine-making.

The orchard is now a showpiece of diversified fruit farming spread across 125 acres dedicated to over 70 varieties of apples, more than 20 varieties of peaches, nectarines and other stone fruit, and various kinds of berries, pumpkins and many other types of produce. If it can be grown in Ohio, it is most likely grown here! Berries, apples and pumpkins are offered for pick your own, and last year we started a cut-your-own sunflower patch which we've expanded upon this year. We have a market on site where we sell our produce and our own baked goods, as well as additional food items, kitchen gadgets, and a selection of gifts. A newer addition to the farm is our sister business, Bent Ladder Cider and Wine. Here we make hard ciders and wines out of the apples and grapes that we grow.

During the farm tour, the Orchard plans to have at least apple and pumpkin picking available as well as the farm market. True Roots BBQ will be on-site and Bent Ladder's tasting room will be open. Live music will be available at 6 PM on Saturday and 1 PM on Sunday. Come out and join us at Rittman Orchards and Farm Market. We would love to have you!



Nationwide is On Your Side[®]

Nationwide is the #1 insurer of farms and ranches in the nation and is Ohio Farm Bureau's approved insurance and financial services provider.

Visit nationwide.com/ofbf or reach out to your county Farm Bureau for more information.



JA7B
WAREHOUSE BREWERY

OPEN DAILY
MON-THUR : 3PM-10PM
FR-SAT : 12PM-10PM
SUN : 11AM-8PM

100 BEALL AVE
WOODSTOCK, OH
43081-6614-8227

JA7BUSA.COM

Working with Farmers for Over 100 Years!

- Equipment, farms and vacant land, and owner-occupied commercial real estate with competitive rates
- Bonus up to 10% of cost or appraisal, whichever is less
- Terms up to 7 years on equipment; 20 years on real estate

The *Apple Creek*
BANKING CO.



Contact one of our Commercial/Agribusiness Lenders Today!

Jeff Smith Ryan Gilbert Mike Force
330-698-0129 330-621-2790 330-202-4276

applecreekbank.com

Tyler

Grain & Fertilizer Co.
Smithville, Ohio

DAIRY PROMOTERS OF WAYNE COUNTY ALL THE "DAIRY BEST" TO YOU

THE KIDRON AUCTION, INC.

Competitive Livestock Marketing Since 1923
Phones:
Office - 330-857-2641 or 330-857-8881

John Sprunger, Manager
PO Box 38 Kidron, OH 44636



INVESTED IN THE COMMUNITY

DAVID BENAVIDE
Market President,

Agriculture &
Community Services

1-800-262-6695
WALSH 458751

THOMAS COURTNEY
Vice President,

Business Through
Community Development

1-800-262-6695
WALSH 502026

TOM STOCKDALE
Senior Vice President,

Agriculture & Community
Services

1-800-262-6695
WALSH 458751

JAMES FITZMAH JR.
Vice President,

Business Development
& Community Development

1-800-262-6695
WALSH 502026

For dependable agricultural lending, quick response and decisions made locally, contact Farmers National Bank for all of your agricultural needs.

Farmers proudly supports Wayne County and the local agricultural community.

FARMERS
NATIONAL BANK

1.888.568.3279 | farmersbankgroup.com



Wayne County Ohio

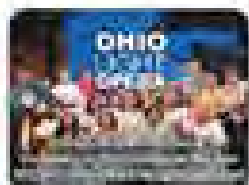
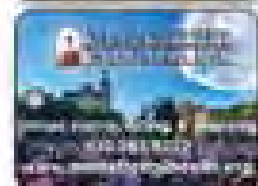

After the Farm Tour, visit our attractions, savor our wine and taste our food. Whether you enjoy our downtown dazzle or our country calm, you'll be glad you visited Wayne County.

www.wccvb.com • 1.800.368.6474 • #getawayne



Stollers' Organic Dairy Ltd. is owned and operated by Scott and Charlene Stoller, their children, and Scott's brother, "Uncle Dave". Scott's great grandfather originally moved to the 250 acre home farm from Monroe County Ohio in 1903 and purchased the farm in 1913.

The farm has been in the Riggerbach family since then. In 1996 Scott and Charlene and their small children moved to the farm and farmed with uncle George Riggerbach Jr. More than a generation has passed and the farm and the work force has grown. Mom and Dad are now Grandma and Grandpa and the farm is also a playground for cousins.

Many of the old buildings remain with the house and barn dating back to the 1840s. In 2001, the land was certified organic before there even was a sustainable market. The cows have been certified organic since 2003. At that point we joined Organic Valley who markets our milk.

Due to factors such as escalating land prices, we boys felt that we would be better off farming together than starting our own individual farms. In 2014 Stollers' Organic Dairy Ltd. was born. A few months later we began building another freestall barn, manure pit, and parlor. Then in 2018 we added another freestall barn. Currently we are milking

7058 E. Lincoln Way, Wooster, OH 44691
 Phone: 330-262-6111 • Fax: 330-262-1822
www.loweandyoung.com

Apple Creek, Ohio *Since 1965* 330-698-7431

Easy Online Ordering
330-400-2306
 FRESH • QUALITY • LOCAL

#6

STOLLER ORGANIC DAIRY | 10451 EBY RD. STERLING, OH 44276

300 cows year round and farming 1280 acres. We invite you to come join us and experience a slice of life on a family farm. Come play in the straw mow and enjoy the tunnels and forts. Come play in a grain bin of wheat.

Come ride the big old barn rope swing. Enjoy a train ride around the farm or take a hayride out through the pastures. Come experience the family farm lifestyle of yesterday that still exists here and there today!

On both days of the tour, Old Carolina pulled pork sandwiches, baked beans, and milkshakes from Orr Valley Creamery will be offered. Sunday only - Awakening Coffee Company will be offering various coffee drinks including hot coffee, cold brew, and espresso along with flawed lemonade, hot chocolate, and chai tea.



Serving the Insurance Needs of Families, Businesses, and Farms for over 110 Years!

Personal - Commercial - Farm
wrg-ins.com

WEG Insurance Solutions, Superior Service, and Financial Strength Since 1908!
The information provided is not intended to constitute an offer of insurance.

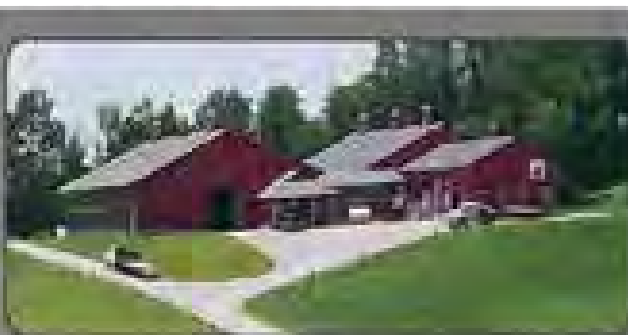

K&M Builders

535W Kidron Rd, Kidron OH 44636

330-857-8471

Please Check Out Our Gallery @

www.kmbuilder.com



3094 MOSER RD

PO BOX 500

DALTON, OH 44618

330-837-4481 1(800)358-8872



MENNONITE
MUTUAL

FARM-BASED • FIDELITY

Member since 1908. Serving the needs of farmers and rural communities.

www.mennonitemutual.com



- Silage Inoculants with enzymes



- Minerals
 - Complete Feeds
- Dairy, Beef, Poultry,
Horse, Sheep, Goats, Dogs

Local Feeds to Fit Your Needs

330.695.4413

Services Offered

- Dairy Ration Balancing and Feed Stuffs... Call Tim 330.904.5565 or Jonathan 330.465.0233
- Soil Consulting... Call Joel 330.397.7069

Health Care Items

- Vet. Dairy Liniment
 - Fly Sprays
- and much more...

Our goal is to Improve Profitability in a sustainable Manner



BUCKEYE COUNTRY CREAMERY

FRESH and LOCAL

www.buckeyecountrycreamery.com

Wayne County Fire & Rescue Association Regional Training Facility



Where Firefighters and EMTs receive the training that is needed to protect you and your property.



To donate towards our new driving course, grain bin rescue prop, or for a tour of our facility call Executive Director Danya Morris @ 330-698-3473 or visit www.wctfna.com for further details.

IBA Dairy Supplies

IBA OF OHIO
8786 Geyers Chapel Rd.
Creston, OH 44217
330-435-6814

THIS STOP IS SATURDAY ONLY!

Walnut Hill Grain is owned by Nelson and Twyla Horst and Kevin and Jewell Horst of Shelby and operated by Dave and Luanna Dotterer and their son and daughter-in-law Jon and Lydia Dotterer (children Eden, Oliver, Otto, Isaiah and Elle). Dave's father moved to Wayne County from Paulding County around 1950 and dairied a few miles south of this location. Dave bought the farm at a sheriff's sale. When they opened the doors of what is presently the feed warehouse it was stuffed floor to ceiling with old tires. The field behind the shop was also used, illegally, as a tire dump. While many farm children may remember the chore of picking the rocks in the field, the Dotterer family had the chore of picking up tire pieces in the field.



Walnut Hill Grain buys and receives grain (corn and soybeans) at the facility and sells Walnut Hill brand bagged feed and animal supplies, as well as other popular brands such as Hi-Standard dog food, Form A Feed products such as HydroLac and TMR Stabilizer, and Dutch Harvest Net Wrap. The business celebrated their first anniversary of selling bagged feed in June and has been buying and accepting grain since 2020. The family also does their own grain farming as well as custom combining.

Walnut Hill Grain has been under construction most of the summer and is anticipating more in the future to accommodate the growing business. This year's focus was on growing storage capacity, almost doubling storage capacity with the erection of the largest grain bin. In the years to come, the family hopes to add a pit and bigger store front! The family does not exactly know what stage the construction will be in during the tour, so please be careful and observe marked off areas. Also note that depending on weather, the business could be receiving grain during the tour. Traffic could possibly be heavy and consist of large equipment such as tractors, wagons, semis and trailers. Please use caution and observe parking signs/traffic directors.

A Tupperware consultant will be on site hosting a warehouse sale with 20-50% off regular prices. The Chick Fil A Truck plans to be here from 12-7 on Saturday.

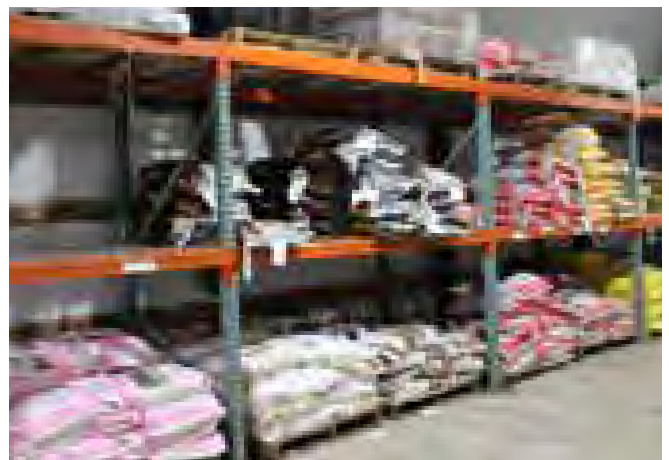



Slicker FARMS

We have over 30 years experience to help you with any questions

- AG. CHEMICALS & SEED -TILLAGE & SPRAYER PARTS
- DRY & LIQUID FERTILIZER –BALER TWINE & NET WRAP
- LAWN & GARDEN PRODUCTS – BIRD FEEDS
- DEER & WILDLIFE SEEDS & FEEDS

6759 Deerfield Ave. N.W. • Canal Fulton • 330-854-2557
www.slickerfarms.com Hours M-Th 9am-1pm • Fri 9am-3:30pm • Sat 9am-1pm  

TRI-COUNTY



ANIMAL CLINIC, INC.

Large Animal • 419-853-4835
Small Animal • 419-853-4124
Fax • 419-853-3049
www.tcacinc.com

Carlton Schlatter, DVM
Cody Stoller, DVM
Sarah Finney, DVM



P.O. BOX 243 • 150 E. Buckeye St.
West Salem, Ohio 44287

Marshallville Packing Company



Sunday: CLOSED
Monday: CLOSED
Tuesday: 9:00-6:00
Wednesday: 9:00-6:00
Thursday: 9:00-7:00
Friday: 9:00-6:00
Saturday: 9:00-5:00



330-845-2874



It's great how farming brings people together.

Your farm or ranch is a business the community can be proud of. As a member of the same community, partnering with the #1 farm insurer* that has over 100 years of experience in protecting agriculture, we're proud of you too.

More than just insurance.

We offer top of the line protection for your farm operation, with flexible coverages and exceptional claims, underwriting and risk management services.

We offer Nationwide farm and ranch insurance and would welcome the chance to discuss it with you.

TIG Insurance
Serving All of Wayne County
1-800-683-0855
www.tigohio.com



*2012 Best Overall Farm Insurance Company
Source: Insurance Business Magazine, "Agriculture News" publication from 2012. Rankings are compiled by independent insurance sites and based on the top 100 farm insurance providers in the United States. Insurance Business Magazine's 2012 list is based on a survey of 1,000 farm owners and operators, and is based on their perception of the quality of service from their farm insurer. Insurance Business Magazine's 2012 list is based on a survey of 1,000 farm owners and operators, and is based on their perception of the quality of service from their farm insurer. Insurance Business Magazine's 2012 list is based on a survey of 1,000 farm owners and operators, and is based on their perception of the quality of service from their farm insurer.