

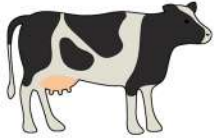

FRANKLIN COUNTY

# Welcome to Taste of Franklin County 2024



Future home of a new cutting-edge small-scale dairy. Opening 2025

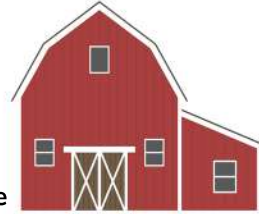

Future home of the Multispecies Animal Learning Center. Opening 2025

Bee Lab



Bee Yard Demos

LANE AVENUE

Apple Orchard



Waterman Headquarters

Load wagon here for wagon tour. Tours start at: 3:30, 4:15, & 5:00



Controlled Environment Greenhouse Tour

Dinner & Social Event  
Farmers Market

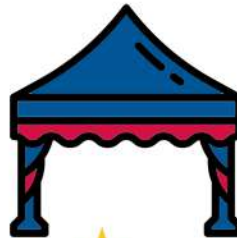

Rain Garden



Gravel Lot

James Cancer Garden of Hope



Pawpaw Orchard

Extension Office

Veggie Trials

Waterman Learning Garden

Waterman Community Garden

Fruit Collection

★ = Tours & Demonstrations

KENNY ROAD

